

TSD2 Teaching Students with Dyslexia

Level 2: for Graduates of *Teaching Students with Dyslexia level 1*



Monday 27th September to Wednesday 29th September 2021 (3 full days)

9.00 am - 3.30 pm @ SACRED HEART COLLEGE, CHAMPAGNAT CAMPUS,
28 PERCY AVE, MITCHELL PARK, SOUTH AUSTRALIA.

COST: \$850 (inc. GST)

Morning Tea, Light lunch, tea and coffee provided. (Payment reserves your registration; registrations close 16th September 2020)



Karen Hodson is a Director of Fullarton House and is a highly sought after Educational Psychologist with 21 years' experience in supporting students with dyslexia and other learning difficulties. She has conducted thousands of assessments and has extensive understanding of dyslexia across the life span.



Sally Andrew holds a Postgraduate Diploma in Dyslexia and Literacy from the University of York, UK. Sally has been tutoring students with dyslexia for 18 years and has trained many parents and educators in evidence based multisensory interventions for dyslexia. Sally is the director of *By Your Side Tutoring*.

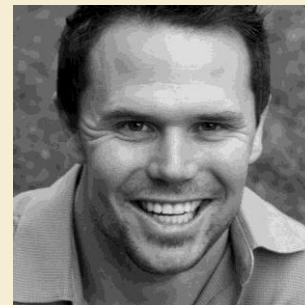

Bill Hansberry is a Director of Fullarton House and a graduate of levels 1-3 of Teaching Students with Dyslexia. Bill has been teaching students with dyslexia in his private practice for 15 years. Bill is co-developer of the *Playberry Dyslexia Solutions Multisensory Literacy Program* and is featured in the Australian Dyslexia Documentary 'Outside the Square'.

The Level 2 Course will focus on the practical application of a structured multi-sensory program and will follow the Playberry program structure. Participants will be required to prepare a full lesson and teach it to a partner on the final day.

Program

Topics will include:

- Programming and evaluating students' response to intervention (RTI)
- More on Dyslexia as and SLD and interpreting psycho-educational reports
- Analysis of words through coding
- Working with multi-syllable words
- Preparing structured, multi-sensory activities to match the Playberry teaching structure
- Preparing structured reading material to match the Playberry teaching structure
- Strategies to assist students with written expression
- Morphology

Certification: Certificates will be issued to participants completing the course

REGISTRATION AND TAX INVOICE ON FOLLOWING PAGE...

Hansberry
EDUCATIONAL CONSULTING

 **PLAY BERRY**
dyslexia Solutions
Multisensory Literacy Program

 **By Your Side Tutoring**

TSD2 Teaching Students with Dyslexia

PREREQUISITE: Completion of *Teaching Students with Dyslexia Introductory Level*.



REGISTRATION AND TAX INVOICE

ABN: 76 129 628 27

NOTE: Please be aware of the cancellation policy below.
(Cancellation: 5 days prior to - 25% retained for admin costs;
less than 5 days prior to - 50% retained for admin costs; less than 48 hours - non-refundable.)

Participant(s) _____

Email _____

Phone _____

PAYMENT OPTIONS

Cheque

Credit Card

COST: \$850 inc GST

Please Select Card Type _____

VISA

MASTERCARD

OTHER

Please Specify _____

Card Number _____

Expiry _____

Cardholder's Name _____

Signature _____

Cheques made to Hansberry Educational Consulting:

Please post to **Bill Hansberry**, 22 Gordon St Glenelg
or email registration form to bill@hansberryec.com.au

VISA Payments – Fax (08)8376 6287 or post registrations to above address. Ph 0433399767 for info.

To opt out of future Hansberry Educational Consulting fax promotions, contact 0433399767 or fax (08) 83737018